

# DEPT. 1 – DAIRY CATTLE

JUNIOR DIVISION

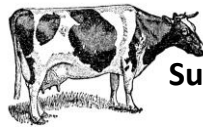

Superintendent:

Rachel Reynders 920-412-6221

Kayla Fritsch 920-756-3358

Entries Due: July 15th

Stall Reservations Due: July 15th

Dairy Arrival: Wednesday, 7 am – noon

Judging (Danish): Friday, 9:15 a.m.

Release: Sunday, 6 p.m.

IN ADDITION TO THE RULES BELOW, PLEASE REFER TO ALL THE RULES AND REGULATIONS LISTED IN THE FRONT OF THIS BOOK.

*\*Exhibitors in this department are also eligible to exhibit in Department 10; Divisions 119, 120, 121 and 122. See Department 10 for arrival and judging time.*

## GENERAL RULES:

### EXHIBITOR:

- Animal Limit:**
  - 1 exhibitor may show no more than 8 animals.
  - 1 exhibitor may show no more than 1 animal in each class number.
- Clipping:** For safety reasons, animals cannot be clipped in the aisles. Please contact Carl Falish, Fair Board representative, for alternative options. Failure to comply may result in loss of premiums and/or removal from future fair entry. Anyone who needs assistance with clipping or grooming their animal, should contact the exhibit coordinator prior to registration, [hollie.eichhorst@browncountyfair.com](mailto:hollie.eichhorst@browncountyfair.com).
- Day of Show Questions:** Exhibitors are not allowed to approach the judge before or during the show. Technical questions should be directed to the ring steward or superintendent.
- Entry Requirement:** Exhibitors must be enrolled in the Dairy Cattle Project or doing similar work in another youth organization in order to exhibit/show.
- Purebred Registration Papers:** Purebred Registration Papers must be presented to the department superintendent at the time of the animal's arrival at the fair. Failure to do so will automatically eliminate the exhibitor. This is the exhibitor's responsibility.
- Showmanship:** Members must exhibit their own project animal in showmanship.
- All animals must be in place by 12:00 PM Wednesday and 9:00 AM Thursday thru Sunday. We strongly discourage taking them out of their stall after 9AM.**
- Please read the Animal Welfare Awareness policy on our website:** [browncountyfair.com](http://browncountyfair.com)

### ANIMAL:

- Calf Care:** In the calf classes, an animal must be under the daily care of the exhibitor for a *minimum* of 4 months prior to the fair.
- Identification:** Each animal over 6 months old must have a permanent identification number to exhibit at the fair. **See ANIMAL HEALTH RULES AND REGULATIONS for further information.**
- Nose Ring:** All dairy bulls over 4 months of age must have a ring in their nose.
- Ownership:** Livestock must be the property of the exhibitor unless on shares or managerial agreement.
- Age Classifications:** **Preceding Year** = January 1<sup>st</sup> – December 31<sup>st</sup> of the year **prior** to the fair

**Exhibit Year** = January 1<sup>st</sup> – December 31<sup>st</sup> of the Year of the fair

- a. **SPRING CALF:** Date of Birth is on or after March 1 of the exhibit year.
- b. **WINTER CALF:** Date of Birth is between December 1 of the Preceding Year and February 28 or 29 of the exhibit year.
- c. **FALL CALF:** Date of Birth is between September 1 and November 30 of the preceding year.
- d. **SUMMER YEARLING:** Date of Birth is between June 1 - August 31 of preceding year.
- e. **SPRING YEARLING:** Date of Birth is between March 1 - May 31 of the preceding year.
- f. **WINTER YEARLING:** Date of Birth is between December 1 of the *second* year preceding the exhibit year - February 28 or 29 of the preceding year.
- g. **FALL YEARLING:** Date of Birth is between September 1 - November 30 of the *second* year preceding the exhibit year.
- h. **2 YEAR OLD:** Born between September 1 of the *Third* year preceding the Exhibit Year and August 31 of the second year preceding the exhibit year. \*A 2 year-old includes a yearling that has freshened.
- i. **3 YEAR OLD:** Date of Birth is between September 1 of the *fourth* year preceding the exhibit year and August 31 of the *third* year preceding the exhibit year.
- j. **4 YEAR OLD:** Date of Birth is between September 1 of the *fifth* year preceding the exhibit year and August 31 of the *fourth* year preceding the exhibit year.

**BREED DIVISIONS:**

**DIVISION 1 – HOLSTEIN**

**DIVISION 2 – GUERNSEY**

**DIVISION 3 – BROWN SWISS**

**DIVISION 4 – JERSEY**

**DIVISION 5 – AYRSHIRE**

**DIVISION 6 – MILKING SHORTHORN**

**DIVISION 7 – ANY OTHER DAIRY BREED**

<b>CLASS NO.</b>	<b>1<sup>st</sup></b>	<b>2<sup>nd</sup></b>	<b>3<sup>rd</sup></b>	<b>4<sup>th</sup></b>
1. Bull calf; spring, purebred	\$7.00	\$6.00	\$5.00	\$4.00
2. Bull calf; winter, purebred	\$7.00	\$6.00	\$5.00	\$4.00
3. Bull calf; fall, purebred	\$7.00	\$6.00	\$5.00	\$4.00
4. Heifer calf; spring, purebred	\$9.00	\$8.00	\$7.00	\$6.00
5. Heifer calf; spring, grade	\$8.00	\$7.00	\$6.00	\$5.00
6. Heifer calf; winter, purebred	\$9.00	\$8.00	\$7.00	\$6.00
7. Heifer calf; winter, grade	\$8.00	\$7.00	\$6.00	\$5.00
8. Heifer calf; fall, purebred	\$9.00	\$8.00	\$7.00	\$6.00
9. Heifer calf; fall, grade	\$8.00	\$7.00	\$6.00	\$5.00
10. Heifer; summer yearling, purebred	\$11.00	\$9.00	\$7.00	\$5.00
11. Heifer; summer yearling, grade	\$ 8.00	\$7.00	\$6.00	\$5.00
12. Heifer; spring yearling, purebred	\$11.00	\$9.00	\$7.00	\$5.00
13. Heifer; spring yearling, grade	\$8.00	\$7.00	\$6.00	\$5.00
14. Heifer; winter yearling, purebred	\$11.00	\$9.00	\$7.00	\$5.00
15. Heifer; winter yearling, grade	\$8.00	\$7.00	\$6.00	\$5.00
16. Heifer; fall yearling, purebred	\$11.00	\$9.00	\$7.00	\$5.00
17. Heifer; fall yearling, grade	\$8.00	\$7.00	\$6.00	\$5.00
18. Cow; 2 years and under 3 years, purebred	\$12.00	\$10.00	\$8.00	\$6.00
19. Cow; 2 years and under 3 years, grade	\$9.00	\$8.00	\$7.00	\$6.00
20. Cow; 3 years and under 4 years, purebred	\$12.00	\$10.00	\$8.00	\$6.00
21. Cow; 3 years and under 4 years, grade	\$9.00	\$8.00	\$7.00	\$6.00
22. Cow; 4 years and under 5 years, purebred	\$12.00	\$10.00	\$8.00	\$6.00
23. Cow; 4 years and under 5 years, grade	\$9.00	\$8.00	\$7.00	\$6.00

<b>24.</b> Cow, 5 years and over, purebred	\$12.00	\$10.00	\$8.00	\$6.00
<b>25.</b> Cow, 5 years and over, grade	\$9.00	\$8.00	\$7.00	\$6.00
<b>26.</b> Dry cow; 3 years and over, purebred	\$12.00	\$10.00	\$8.00	\$6.00
<b>27.</b> Dry cow; 3 years and over, grade	\$9.00	\$8.00	\$7.00	\$6.00

**DIVISION 8 – SHOWMANSHIP**

**RULES:**

1. Use exhibitor's grade as of January 1 of the exhibit year.

<b>CLASS NO.</b>	<b>1<sup>st</sup></b>	<b>2<sup>nd</sup></b>	<b>3<sup>rd</sup></b>	<b>4<sup>th</sup></b>
<b>1.</b> Grades 3-5	\$3.00	\$2.50	\$2.00	\$1.50
<b>2.</b> Grades 6-8	\$3.00	\$2.50	\$2.00	\$1.50
<b>3.</b> Grades 9-13	\$3.00	\$2.50	\$2.00	\$1.50